CHAPEL MEMORIES '57

mf

One day a hush will fall, The bell.

mf

One day a hush will fall, The bell.

L.H. *mf*

foot - steps of us all will ech - o down the hall and dis - ap -

foot - steps of us all will ech - o down the hall and dis - ap -

But as we sad-ly start our jour-neys far a - part, A pear,

But as we sad-ly start our jour-neys far a - part,- A pear,

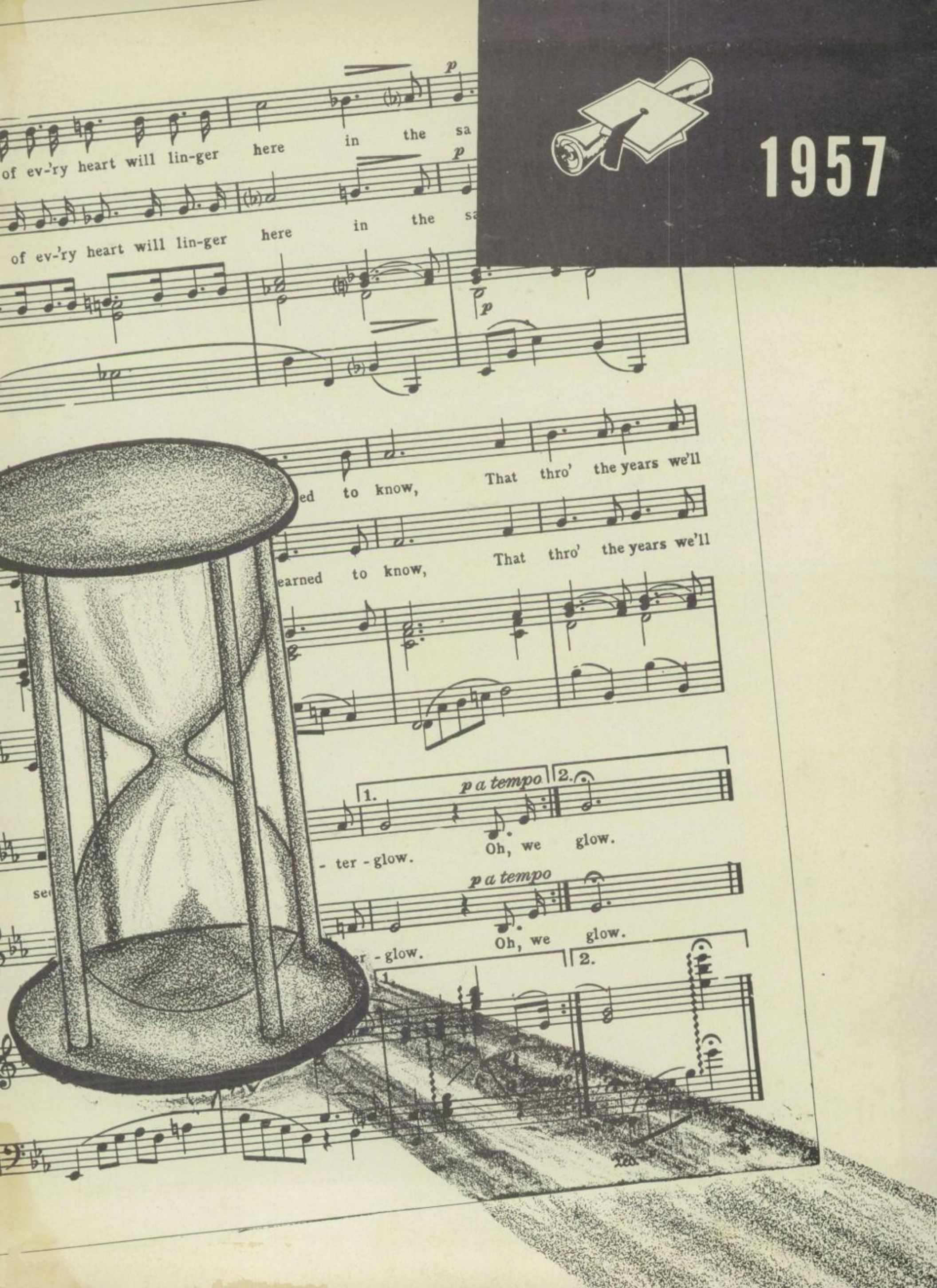
1957
of ev-'ry heart will lin-ger here in the sa
of ev-'ry heart will lin-ger here in the sa
That thro' the years we'll
That thro' the years we'll
earned to know,
p a tempo
Oh, we glow.
- ter - glow.
p a tempo
Oh, we glow.
- glow.

CONTENTS

FACULTY
SENIORS
UNDERCLASSES
ACTIVITIES

The CHAPEL MEMORIES

Annual Staff

Editor
Frances C. Walker

Business Manager
Joann Routh

Published By

THE 1957 BETA CLUB

GRAYS CHAPEL HIGH SCHOOL

We, the Beta Club dedicate our 1957 edition of "Chapel Memories" to Mrs. Alice R. Wise as a small token of our gratitude to her. She has taught us not only from textbooks, but by precept and example.

Her Christian character has influenced the students of Grays Chapel High School to aspire to higher walks of life and greater service.

Mr. Thomas, we wish to show our appreciation for the guidance and inspiration you have shown us throughout our school life. You have done your part in guiding us toward our future life, proving that love, kindness, honesty, and truth are the main basis for each individuals goal in life.

We thank you for your personal interest in the students and for your patience and untiring spirit as a true friend and beloved principal.

Mrs. Alice R. Wise

Mr. E.L. Bortner

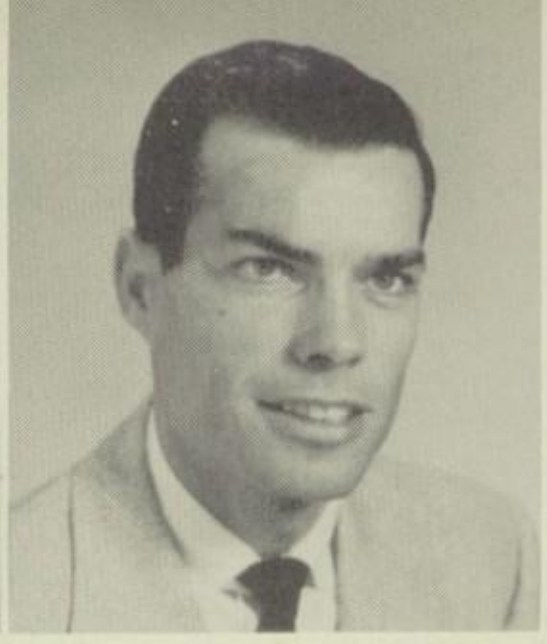

Mr. Richard York

Miss Wilma Lee Baldwin

P. T. A. OFFICERS

Mr. R.L. Jones

Mrs. Daisy M. Routh

President . . . . . Mr. Sylvan Routh
Secretary . . . . . Mrs. Wayne White
Not Pictured
Treasurer . . . . . Mr. Ray Thomas
Not Pictured
Membership Committee . Mrs. Annie Elkins
& Mr. Cliff Thomas
Program Chairmen . . . . Mrs. Gladys Pugh
& Mrs. Lena Bortner

Mrs. Rachel B. Chandler

Mr. Sylvan Routh

Mr. J.R. Maus

Mr. C.J. Thomas

Mrs. Esther B. Cox

Mrs. Pearle Adams

Mrs. Gladys Pugh

Mrs. Louise W. Andrew

Teacher at Work

Mrs. Lena Bortner

Mrs. Florence Williams

Miss Lucy Buie

Mrs. Kathleen B. Redding

Mrs. Annie Elkins

SENIOR CLASS OFFICERS

President . . . . . Frances Walker
Vice President . . . . . Joann Routh
Secretary . . . . . Peggy Allred
Treasurer . . . . . Betty Shelton
Reporters . . . . . Betty Bunting & Gary Lineberry

MASCOTS

Alice Kay Snider

Barry Kent Johnson

JIMMY BROWN

FRANCES COOK WALKER

ROBERT LEO ROUTH

ALICE WILLIAMS

SENIORS

CHARLES BARKER

JOANN ROUTH

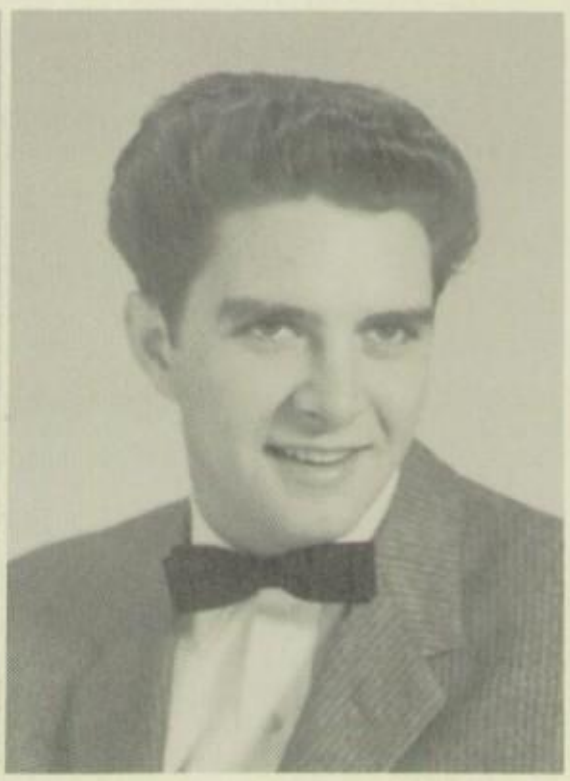

LARRY NELSON DAVIS

ROUTH ELLEN REDMON

EDWARD THOMAS BALDWIN

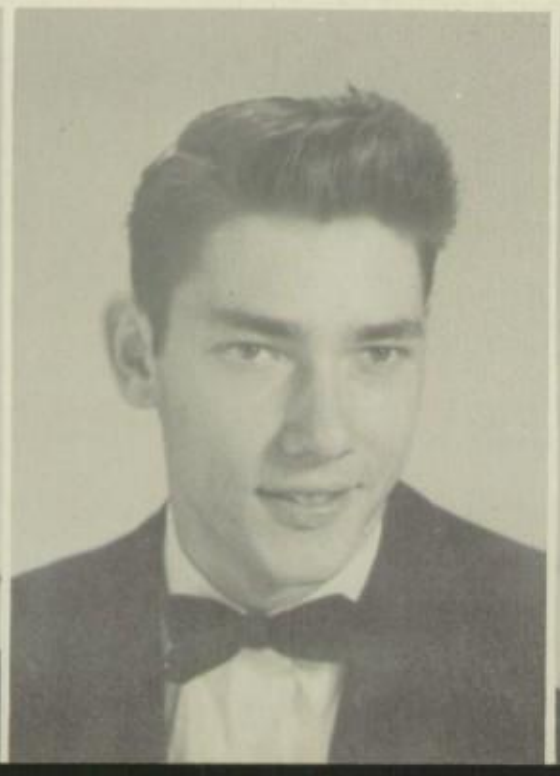

BETTY BUNTING

THOMAS POOLE

JOHN MALCOM LAUGHLIN

BARBARA ROUTH TROGDON

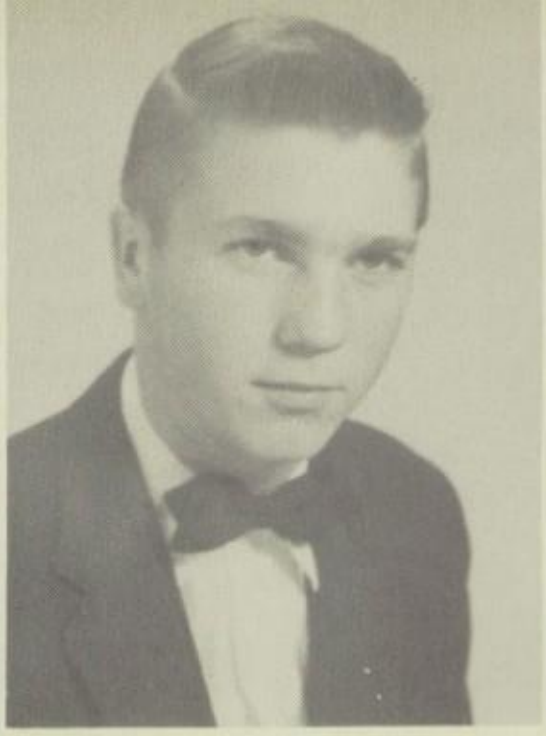

CARL JUNIOR ALLRED

MARCELENE POOLE

SENIORS

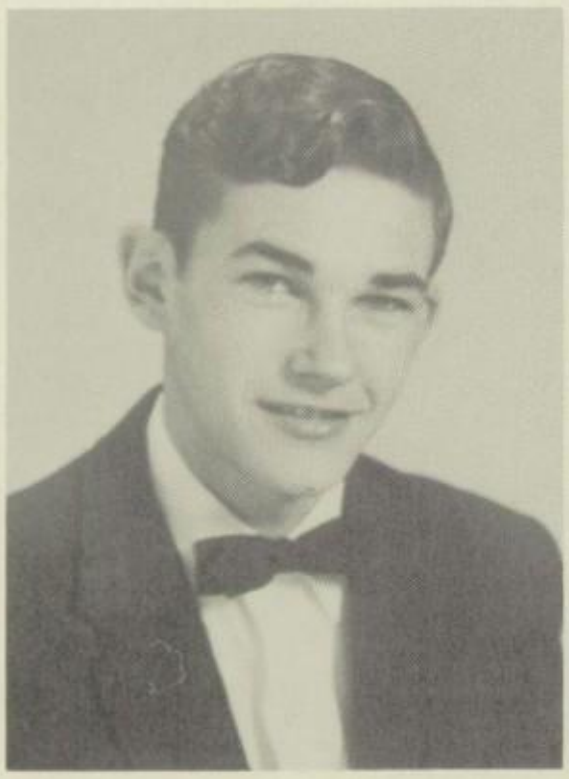

JOHN WESLEY LINEBERRY

BETTY SUE SHELTON

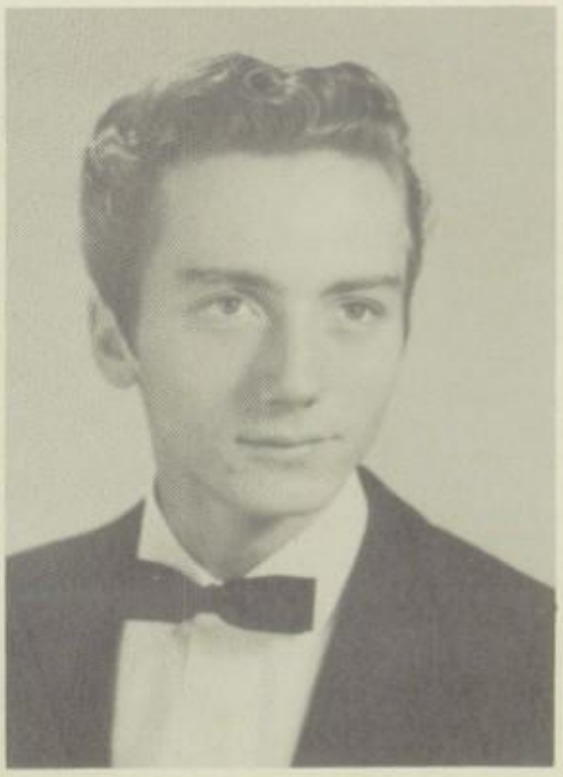

BENSON CRAIG YORK

JANICE PUGH

CHARLES DONALD HUGHES

BERTHA MAE COTNER

FRANKLIN ROUTH

RUSSELL R. GRIFFIN

PEGGY ANN ALLRED

GARY THOMAS LINEBERRY

VIRGINIA R. ROBBINS

RICHARD FREEMAN

SENIORS

JOHN MARTIN LAMBERT

KENT LEWIS DAVIS

JOHN RAY SMITH

DONALD COX

SENIOR STATISTICS

ALLRED, CARL JUNIOR
F.F.A. 1,2,3,4, - President 4, 4-H 1,May Court 4, Junior Store Manager; Cafeteria Worker 3, 4; Baseball 1,2,3,4; Basketball Manager 3,4; Bus Driver 4, Substitute 3 ; When there's work to do, he's always ready.

BALDWIN, EDWARD THOMAS
F.F.A. 1,2,3,4, Reporter 4; 4-H 1; Glee Club 1, 2,3,4; May Court 4; Senior Superlative (1); Basketball 2,3,4; Bus Driver 4; Take your books, such chores I'll pass; Just give me that girl in the Sophomore Class.

BARKER, CHARLES
Randleman High School 1;F.F.A.|1,2,3; Beta Club 3,4; Senior Superlative (2); Basketball 2,3,4, Co-Captain 4; Baseball 3,4; May Court 4; He never has a worry, he never has a care, but when anything is happening, you'll usually find him there.

BROWN, JIMMY
F.F.A. 1,2,3,4; Baseball 1,2; Senior Superlative (1) May Court 4, Maid of Honor's Escort; Substitute Bus Driver 2,3,4; Sometimes I sit and think and sometimes I just sit.

COX, DONALD
F.F.A. 1,2,3,4; Senior Superlative (1) May Court 4; A quiet lad, but never sad.

DAVIS, LARRY
Class Treasurer 2; Beta Club 3,4; "Chapel Memories" Staff 3,4; Assistant Business Manager 3, Business Manager 4; Senior Superlative (2); May Court 2,4; Halloween King 4; Basketball 1,2, 3; F.F.A. 1,2,3, Reporter 3; Baseball 1,2,3,4; He is rare, statistics prove, who ably mixes books and love.

DAVIS, KENT LEWIS
F.F.A. 1,2,3,4; Glee Club 4; Basketball 1,3,4, May Court 4; 4-H 1; Bus Driver 3,4; Senior Play; A Friend to all who know him.

FREEMAN, RICHARD
May Court 4; It is possible to make a sound argument without making a noise.

GRIFFIN, RUDOLPH
Hargrave Military Academy (1); Senior Superlative (1); May Court 4; Basketball 3; Baseball 2,3; Bus Driver 4; Senior Play; They follow him but not like sheep, There's something about him quiet and deep.

HUGHES, DONALD
Class Vice President 3; May Court 4; Basketball 2; Baseball 2; The world would be mine, if I just had time to take care of it.

LAMBERT, JOHN MARTIN
F.F.A. 1,2,3,4; Basketball 1,2,3,4; Cafeteria Worker 1,2,3,4; 4-H 1; May Court 4; Substitute Bus Driver 3,4; I take life as it comes and enjoy it.

LAUGHLIN, MALCOM
F.F.A. 1,2,3,4; 4-H 1; Basketball 1,2,3,4; Cafeteria Worker 1,2,3,4; May Court 4; A light heart lives long.

LINEBERRY, GARY
Class Reporter 4; F.F.A. 1,2,3,4; Glee Club 1,2, 3,4; May Court 4; 4-H 1,2; Bus Driver 4; Senior Play; Let us enjoy pleasure while we can.

LINEBERRY, JOHN
F.F.A. 1,2,3,4, Secretary 4; Glee Club 1,2,3,4; May Court 4; 4-H 1,2; Senior Play; Always happy, never sad, sometimes naughty never bad.

POOLE, TOMMY
Beta Club 3,4; Senior Superlative (2); May Court 2,4; Basketball 1,2,3,4, Co-Captain 2,3,4, All County 3,4; Baseball 1,2,3,4; Take it easy, have your fun, let the world flicker on.

PUGH, JANICE
Class Prophet 4; F.H.A. 1,2,3,4, Song Leader 2; "Buzzer" Staff 2,4, Reporter 2,4; Glee Club 1,2,3, 4; Senior Superlative (2); May Court 4; Senior Play; What's life without some fun?

REDMON, ROUTH ELLEN
F.H.A. 1,2,3,4; "Buzzer" Staff 4, Reporter 4; Glee Club 1,2,3,4; Halloween Queen 2,4; Basketball 1; Senior Superlative (1) May Court 4; I don't want to be dangerous; I want to be married.

ROUTH, JOANN
Class Secretary 1; Class Vice-President 4; Class Giftorian 4; F.H.A. 1,2,3,4, President 3, Vice-President 2; Beta Club 3,4; Reporter 3, President 4; Assistant Business Manager 3; "Chapel Memories" Staff 3,4; Business Manager 4; Glee Club 1, 2,3,4; Junior Marshall; "Buzzer" Staff 2, Reporter 2; Basketball 1,2,3,4, Co-Captain 4; Senior Superlative (2) May Court 3,4; Senior Play; With her brown eyes and little smiles, success will carry her miles and miles

ROBBINS, VIRGINIA ROUTH
Class Reporter 3; Class Historian 4; F.H.A. 1,2,3,4; "Buzzer" Staff 4, Sales Manager 4; Glee Club 1,2,3,4; Basketball 1,2; May Court 4; Senior Play; A sense of humor and the power to laugh.

ROUTH, FRANKLIN
Liberty High School 1; F.F.A. 1,2,3,4, Treasurer 4; 4-H 1; Senior Superlative (1); May Court 4; Happy am I; from care I am free. Why aren't they all content like me?

ROUTH, BOBBY
Class President 1,2,3; F.F.A. 1,2,3,4, Reporter 2, Treasurer 3, Vice President 4; 4-H 1,2; Basketball 1,2,3; Baseball 1,2,3; Bus Driver 1,2,3,4; May Court 4, King 4; Every man is the architect of his own future.

SMITH, JOHN RAY
Class Vice President 2; Class Treasurer 3; F.F.A. 1,2,3,4, Sentinel 4; 4-H 1; May Court 4; Senior Superlative (1) Senior Play; His Model "A" has enlarged his scope.

YORK, BENSON
Asheboro High School 1; Class Treasurer 2; F.F.A. 3,4; May Court 4; Glee Club 4; A charming chap with little to say-"Still water runs deep" so they say.

SHELTON, BETTY SUE
Class Treasurer 4; F.H.A. 1,2,3,4, Historian 4; Glee Club 1,2,3,4; 4-H 1,2; Librarian 4; "Buzzer" Staff 4, Assistant Editor 4; Senior Superlative (1) May Court 4; Senior Play; Not too bashful, not too bold, just exactly right I'm told.

TROGDON, BARBARA ROUTH
F.H.A. 1,2,3,4; "Buzzer" Staff 3, Sales Manager 3; Beta Club 4; Glee Club 1,2,3,4; 4-H 1; Basketball 1,2,3,4, All County 3,4; Soft Ball 1,2,3,4, All State 3; Librarian 3,4; May Court 4; Senior Play To win at love or basketball, You need not be so very tall.

WALKER, FRANCES COOK
Class Secretary 2, Class President 4; F.H.A. 1,2,3,4, Reporter 2, Treasurer 3,4; Beta Club 3,4, Program Chairman 3; "Chapel Memories" Staff 3,4, Assistant Editor 3, Editor 4; Glee Club 1,2,3,4; Senior Superlative (2); May Court 3,4, May Queen 4; Junior Store Manager; Chief Marshall 3; Librarian 4; 4-H 1; Senior Play 4; Small in Stature, but big in everything that makes a friend.

WILLIAMS, ALICE
Class Vice President 1,3; Class Giftorian 4; F.H.A. 1,2,3,4, Secretary and Reporter 3,4; Beta Club 3,4, Vice President 3; "Chapel Memories" Staff 3,4, Assistant sales Manager 3, Sales Manager 4; "Buzzer" Staff 2,3,4, Editor 3,4, Sales Manager 2, Glee Club 1,2,3,4; 4-H 1; May Court 3,4, Maid of Honor 4; Junior Marshall; Basketball 1,2,3,4, Co-Captain 4; Softball 1,2,3,4, All State 2; Senior Play; Not for riches would I trade my future plans and dreams love made.

ALLRED, PEGGY
Class Secretary 4; F.H.A. 1,2,3,4; Beta Club 3,4; Glee Club 1,2,3,4; May Court 4; 4-H 1; Senior Superlative (1); Senior Play; Her ready wit, her cheerful smile-make her welcome all the while.

BUNTING, BETTY
Class Reporter 2,4; Class Poet 4; F.H.A. 1,2,3, 4, Song Leader 4, County Song Leader 4; 4-H 1,2; Beta Club 3,4, Secretary 4; "Chapel Memories" Staff 4, Photographer 4; May Court 4; A love of all there'll always be, for in her heart's a melody.

COTNER, BERTHA
F.H.A. 1,2,3,4; Glee Club 1,2,3,4; Senior Superlative (1); 4-H 1,2; May Court 4; Senior Play; Trouble knocked and hearing a big laugh, turned away.

POOLE, MARCELENE
Class Reporter 2; F.H.A. 1,2,3,4; 4-H 1,2; Beta Club 3,4, Treasurer 4; Glee Club 1,2,3,4; Junior Marshall; "Chapel Memories" Staff 4, Photographer 4; Senior Superlative (1); May Court 3,4; Senior Play; Not too serious, not too gay, But a rare good friend in every way.

QUIETEST
Marcelene Poole
Donald Cox

MOST TALENTED
Frances C. Walker
Edward Baldwin

MOST LIKELY TO SUCCEED
Peggy Allred
Rudolph Griffin

MOST COURTEOUS
Bertha Mae Cotner
Frank Routh

BEST ALL AROUND
Betty Sue Shelton
Charles Barker

MOST POPULAR
Janice Pugh
Tommy Poole

BEST DRESSED
Joann Routh
Larry Davis

WITTIEST
Janice Pugh
Charles Barker

FRIENDLIEST
Frances C. Walker
Jimmy Brown

MOST ATHLETIC
Joann Routh
Tommy Poole

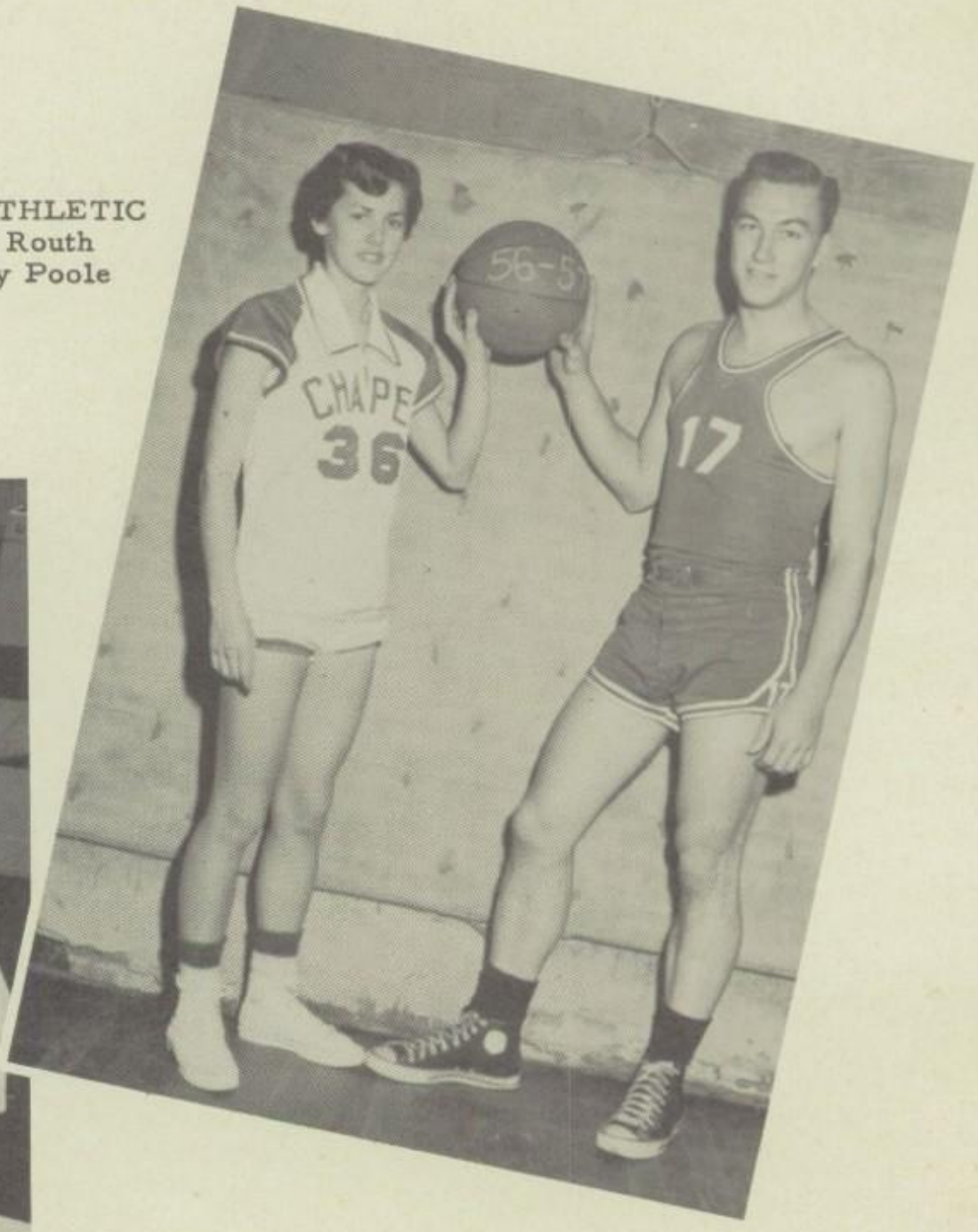

BEST SPORTS
Betty Bunting
John Ray Smith

BEST LOOKING
Routh Ellen Redmon
Larry Davis

MAY COURT

Queen
Frances C. Walker

King
Bobby Routh

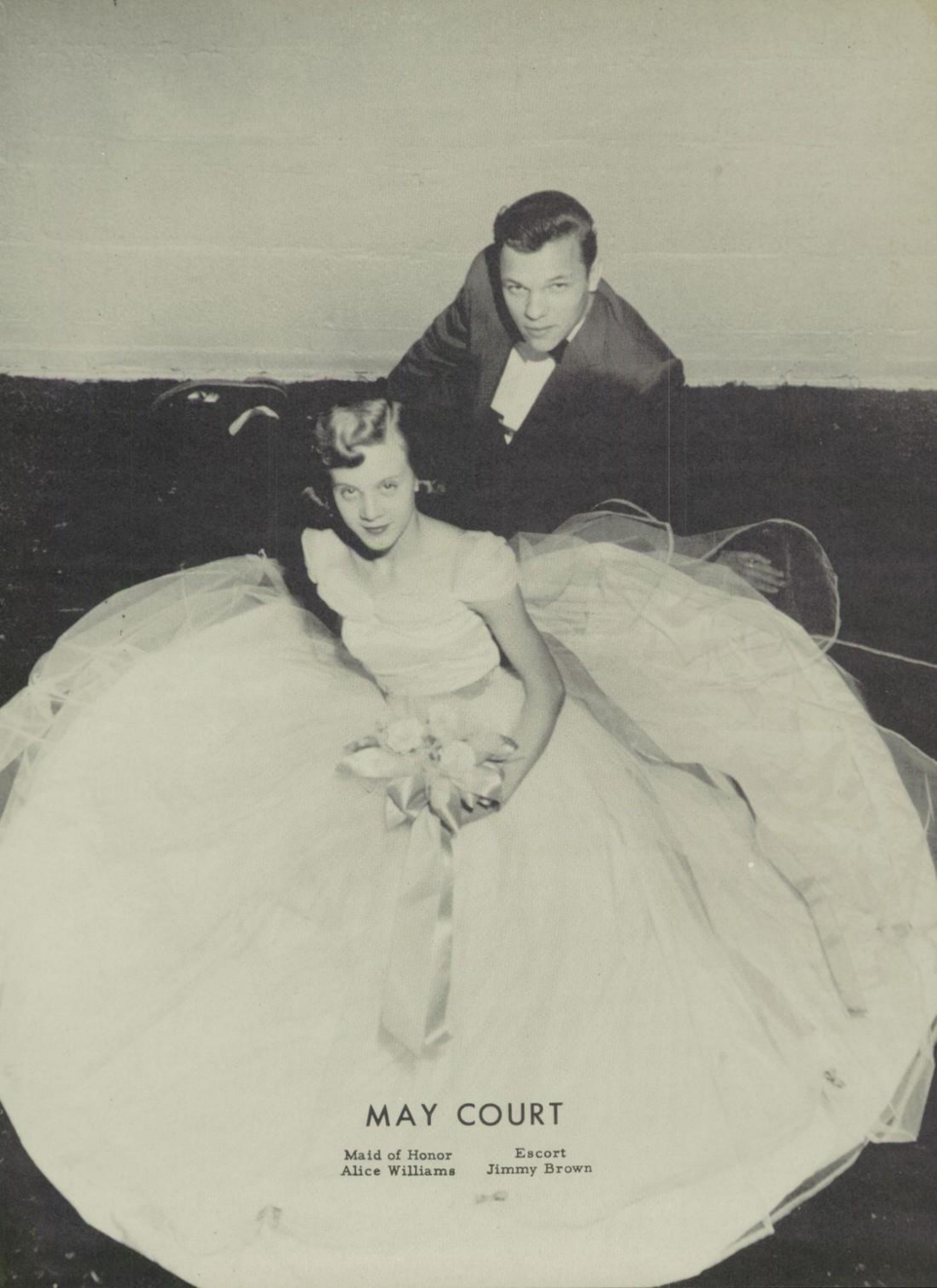

MAY COURT

Maid of Honor
Alice Williams

Escort
Jimmy Brown

MAY COURT ATTENDANTS

Virginia R. Robbins
Edward Baldwin

Joann Routh
Charles Barker

MAY COURT ATTENDANTS

Betty Shelton
Tommy Poole

Janice Pugh
Rudolph Griffin

MAY COURT ATTENDANTS

Bertha Mae Cotner
Junior Allred

Marcelene Poole
Richard Freeman

MAY COURT ATTENDANTS

Routh Ellen Redmon
Larry Davis

Peggy Allred
Benson York

MAY COURT ATTENDANTS

Betty Bunting
Malcolm Laughlin

Barbara Routh Trogdon
Gary Lineberry

MAY DAY ESCORTS

Sylvia Hackett
Jackie Sherron
John Ray Smith
Frank Routh
Donald Cox
Donald Hughes
John W. Lineberry
Kent Davis

MARSHALS

(Chief) Frances
Walker
Marcelene Poole
Alice Williams
Joann Routh

THOSE CHAPEL BELLS

Those Chapel Bells! those Chapel Bells!
How many a memory there still dwells,
Of youth, and school, and those glad times.
When we heard their soothing chimes.

Those joyful hours are passed and gone,
But many a heart still lingers on.
When in those halls no more we dwell,
But still we hear those Chapel Bells.

So it will be when we are gone,
Those Chapel Bells will still ring on.
Their chimes will leave a challenge here,
For those who come in later years.

Betty Bunting

JUNIOR CLASS OFFICERS

President . . . . . Janet Pugh

Vice President . . . . . Anita Amick

Secretary . . . . . Emma Bruce Pugh

Treasurer . . . . . Margaret Ann Richardson

Reporters . . . . . Shirley Williams & Patsy Lambeth

JUNIOR

Janet Pugh

Tommy Johnson

Margaret Richardson

Johnny York

Jewel Routh

Boyd Brady

Faye Fagg

Nelson Tomlin

Phyllis Routh

CLASS

Ralph Hall

Jane Ellen Anderson

Leo Kirkman

Jane Marie Parris

Joseph Capps

Betty Lineberry

Odell Millikan

Patsy Lambeth

Winfred Routh

Marie Martin

Perry Hunt

Shirley Williams

Charles Cox

Ann Davis

Julian York

Helen Pugh

Anita Amick

Emma Bruce Pugh

Joyce Nixon

CLASS OFFICERS

President . . . . . Phil Reeder

Vice President . . . . . Darrell Beane

Secretary & Treasurer. . . . . Katherine Thomas

Reporters . . . . . Hubert Lineberry-Ann Cheek

Billy Whitaker

Charlene Tomlin

James Kidd

Mary Lou Coble

SOPHOMORE

Eugene Routh

Lucille Kirkman

Phillip Reeder

Elsie Coble

Hubert Lineberry

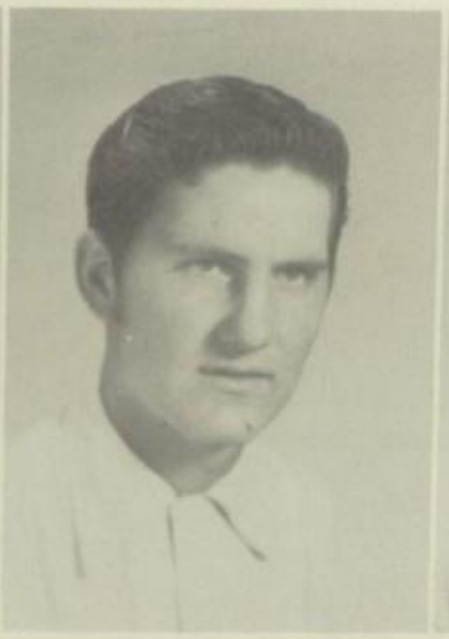

Doris Smith

Ronnie McMillan

Betty Lou Kindley

Odell Lineberry

Judy Routh

Glen Coley

CLASS

DeLette Johnson

Allen Laughlin

Elizabeth Loflin

Donald Routh

Leilani Hackett

Larry Lambert

Kathryn Thomas

James Wicker

Ida Gray Walker

Gene MacMasters

Martha Laughlin

SOPHOMORE CLASS

Stamey Dunn

Mabel Shelton

Ralph Lee Julian

Ann Cheek

Darrell Beane

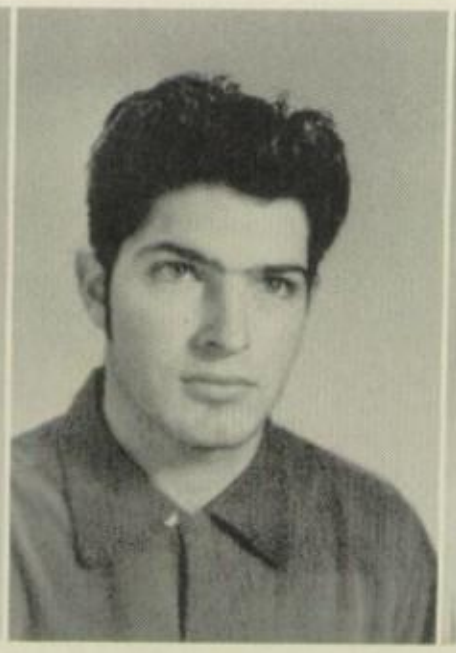

Lynda Wright

FRESHMAN CLASS OFFICERS

President . . . . . Gene Wood
Secretary . . Patty Sue Hardin
Treasurer . . . . Mary Agnes Redmon
Reporter . . . . . Jettie Cross

FRESHMAN AGRICULTURE CLASS

Lewis Latham
Patty Sue Hardin
Jimmie Cross
Helen Jordan

Billy Garner
Nancy Jennings
Russell Hackett
Sue Gooch

Phillip Lovell
Betty Jean Cox
Archie Saunders
Mary Ellen Cox

Charles Parris
Margie Chrismon
Wesley Nixon
Jettie Cross

Jerry Poole
Peggy Julian
Mack Whicker
Alta Burrow

Clancy Allred
Joyce Lambeth
Johnny York
Phyllis Lovell

Raymond Cotner
Mary Agnes Redmon
Boyd Cockman
Brenda Reeder

Jimmy Burrow
Brenda Routh
Terry Brown
Linda Salmon

Vance Allred
Rebecca Coltrane
Larry Swain
Marie Coble

Gene Wood
Nancy Bristow
Marshall Whitley
Annie Byrley
George Williams

MARCH OF DIMES

SHELL STUDY

UNDERCLASSES

EIGHTH GRADE

First Row: Mr. C.J. Thomas, Billy Ferree, Linda Dula, Michael Foust, Routh Pugh, Phillip Julian. Second Row: Rebecca Pugh, Mitchell Beane, Vivian Anderson, Ronnie Pugh, Mary Shelton, Carlton Routh. Third Row: Catherine Roberts, Ralph York, Rita Lineberry, Eddy Allred, Elaine Moffitt, Billy Boyd. Fourth Row: Virginia York, Gary Matheson, Barbara Martin, Robert Jenkins, Mary Elizabeth Routh, Larry Salmon. Fifth Row: Abbie Sue Phillips, George Hinshaw, Brenda Faye Allred, Judy Jenkins, Louise Kime, Barbara Cox.

EIGHTH GRADE

First Row: Mr. J.R. Maus, Junior Duke, Sue Lovell, Leon Garner, Judy Coble, Eugene Roberts. Second Row: Lynda Blake, David Poole, Doris Dunn, James Brady, Sylvia Staley, Raleigh Smith. Third Row: Ellen Freeman, Ernest Kinley, Nancy Millikan, Wilson Ray, Linda Fields, John Trotter. Fourth Row: Carole Jennings, Ray Cox, Norvella Gray, Donald Craven, Pam Gunn, Danny Lovell. Fifth Row: Gertrude Burrow, Robert Burrows, Judy Jennings, Ruth Allred, Nancy Jones.

SEVENTH GRADE

First Row: Mr. Sylvan Routh, Arnold Cross, Louise Johnson, Philip Cox, Emma Jean Pugh, Joey Allen. Second Row: Linda Garner, Tommy Parris, Judy Wicker, Larry Nixon, Dallene Shellar, James Whiteside. Third Row: Evonne Laughlin, Jimmy Lineberry, Edna Walker, Larry Staley, Sue Allred, Jim Gary Richardson. Fourth Row: Pat Williams, Cecil Hall, Ann Ellis, J.W. Kirkman, Reda Tomlin, Sidney Toomes. Fifth Row: William Cotner, Wayne Allred, Philip Andrew, Donald Yow, Bobby Brady, Gary Wood. Sixth Row: Robert Joyce, Thomas McMillian, Jimmy Boyd.

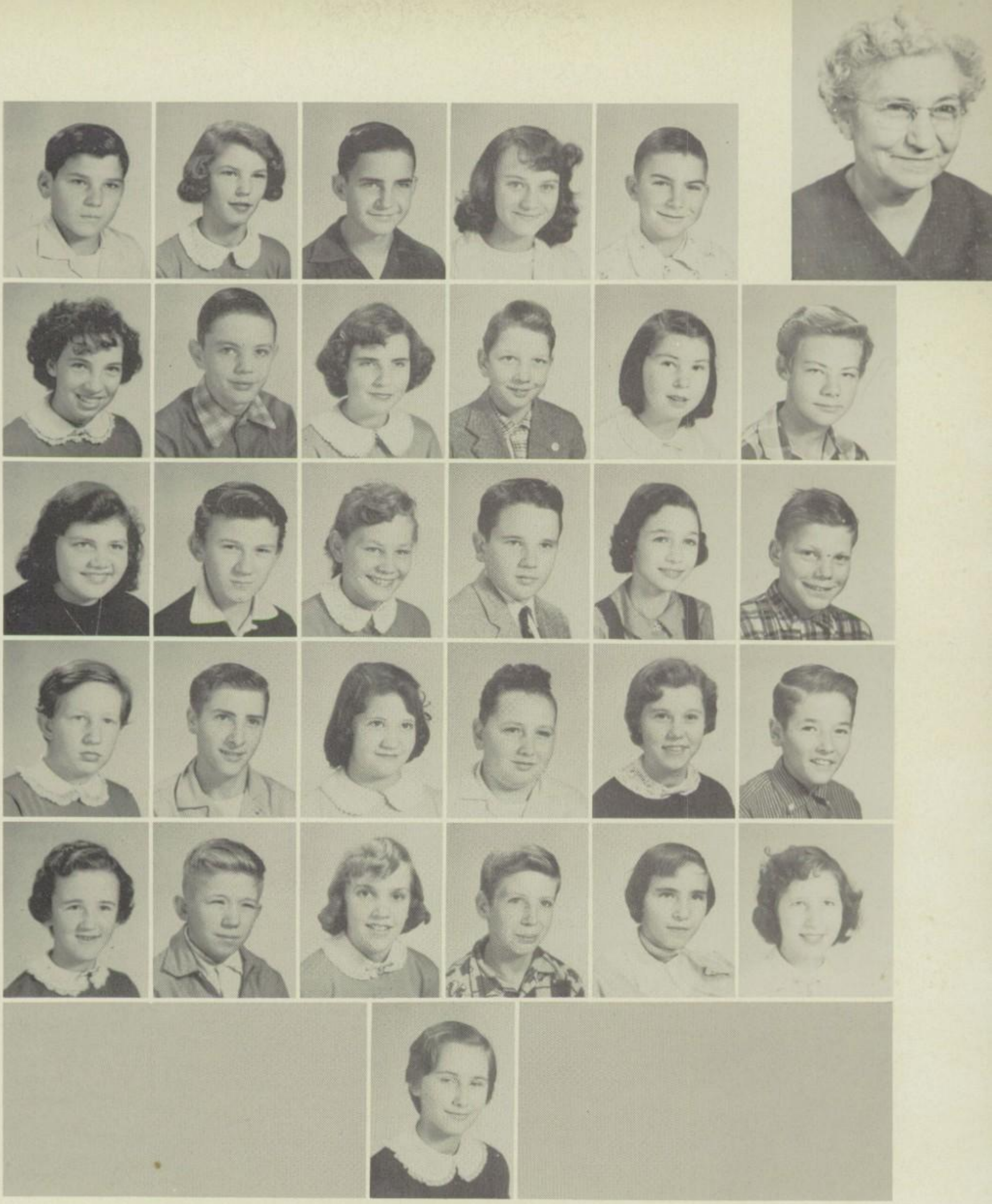

SEVENTH GRADE

First Row: Mrs. Esther Cox, R.P. Routh, Barbara Brady, Arnold Trogdon, Barbara Whittington, Wayne Coward. Second Row: Ann Coble, Fred Cox, Martha Griffin, Larry Amick, Margaret Nixon, Eugene Kidd. Third Row: Linda Beck, C.J. Burrow, Bonnie Cockman, Bobby Cross, Joye Lineberry, Herbert Poole. Fourth Row: Janice Burrow, Joe Ray Davis, Mabel Gooch, Donald Yow, Brenda Routh, Fred Lineberry. Fifth Row: Faye Williams, Jimmy Julian, Linda Duncan, Gilbert Jarrell, Brenda Trotter, Orphia Hughes. Sixth Row: Peggy Humble.

SIXTH AND SEVENTH GRADE

First Row: Mrs. Pearle Adams, Woodrow Allred, Mozelle Butcher, Eugene Coble, Louise Chrismon, Wallace Fields. Second Row: Nancy Toomes, Richard Kime, Loretta Poole, Larry Heffner, Janet Thomas, Terry Hackett. Third Row: Elaine Thomas, Larry Pennington, Patsy Kinley, Gary Shelar, Doris Mae Lambert, Wayne Routh. Fourth Row: Lora Lambeth, Gaynell Kirkman, Janice Jennings, Doris Jennings, Brenda Jarrett, Mary Faye Hancock. Fifth Row: Mary Lou Fields, Phyllis Dodson, Alease Craven, Linda Coley, Shirley Carter, Moleta Briles, Frances Staley.

FIFTH AND SIXTH GRADE

First Row: Mrs. Gladys Pugh, William Julian, Martha Sue Fields, Darell Beck, Marilyn Hylton, Franklin Lambert. Second Row: Doris Kirkman, Darrell Routh, Lorraine Heffner, Eugene Johnson, Sue Lineberry, Thomas Routh Jr. Third Row: Wilma Lineberry, Larry Lineberry, Alice Richardson, Sammy Hackett, Mabel Whittington, Roger Davis. Fourth Row: Julia Anderson, Steve Tate, Bernice Webster, Sammy Routh, Linda Cox, J.D. Lawson. Fifth Row: Nancy Joyce, Donald Cox, Charlie Trogdon, Buddy Tomlin, Tommy Routh, Margaret Hemphill.

FOURTH AND FIFTH GRADE

First Row: Mrs. Louise Andrew, Robert Fields, Rosa Lee Coltrane, Larry Gray, Linda Millikan, Larry Wood. Second Row: Faye Lambert, Ronald Cox, Vance Luck, Brenda Bowman, Warren Hall, Wanda Trogdon. Third Row: Darrel Lovell, Kay Wicker, Kay Davis, Martha Walker, Donald Sheron, Jo Ann Cotner. Fourth Row: Manley Briles, Mildred Briles, Wayne Allred, Lillian Laughlin, Leon Routh, Daisy Mize, Larry Jenkins. Fifth Row: Barbara Allred, Donald Hill, Carol Kime, Ronnie Kirkman, Rebecca Johnson, Bill Suggs, Brenda Julian.

FOURTH GRADE

First Row: Mrs. Annie Elkins, Dorothy Johnson, Ray Allred, Brenda Hunt, Bruce Carter, Mary Faye Walker. Second Row: Rachel Staley, James Carter, Linda Routh, Henry Hickerson, Brenda Lineberry, Jack Gray. Third Row: Wanda Julian, Jerry Hicks, Melinda Groce, Ervin Lambert, Ann Hall, David Martin. Fourth Row: Margaret Gooch, Neal Thomas, Sue Davis, Phil Reynolds, Linda Cross, Larry Routh. Fifth Row: Mary Craven, Lewis York, Barbara Brown, Junior Whittington, Dickie Waugh.

THIRD GRADE

First Row: Mrs. Lena Bortner, Terry Sheron, Toni Sheppard, Jimmie Flinhum, Frankie Richardson, Donald Hall. Second Row: Wanda George, Phillip Moffitt, Linda Lovell, Terry Davis, Carol Cheek, Charles Davis. Third Row: Peggy Flinchum, David Routh, Grace Coley, Wayne Briles Harriette Anderson, Junior Cook. Fourth Row: Phyllis Julian, J.C. Haithcock, Linda Luck, Charles Poole, Cathy Routh, Billy Heffner. Fifth Row: Wilma Coward, Eddie Suggs, Shirley Johnson. Donna Routh, Gerald Shelar, Brenda Laughlin. Sixth Row: Billy Joe Routh, Linda Kay Routh, Stephen Routh, Joyce Wright.

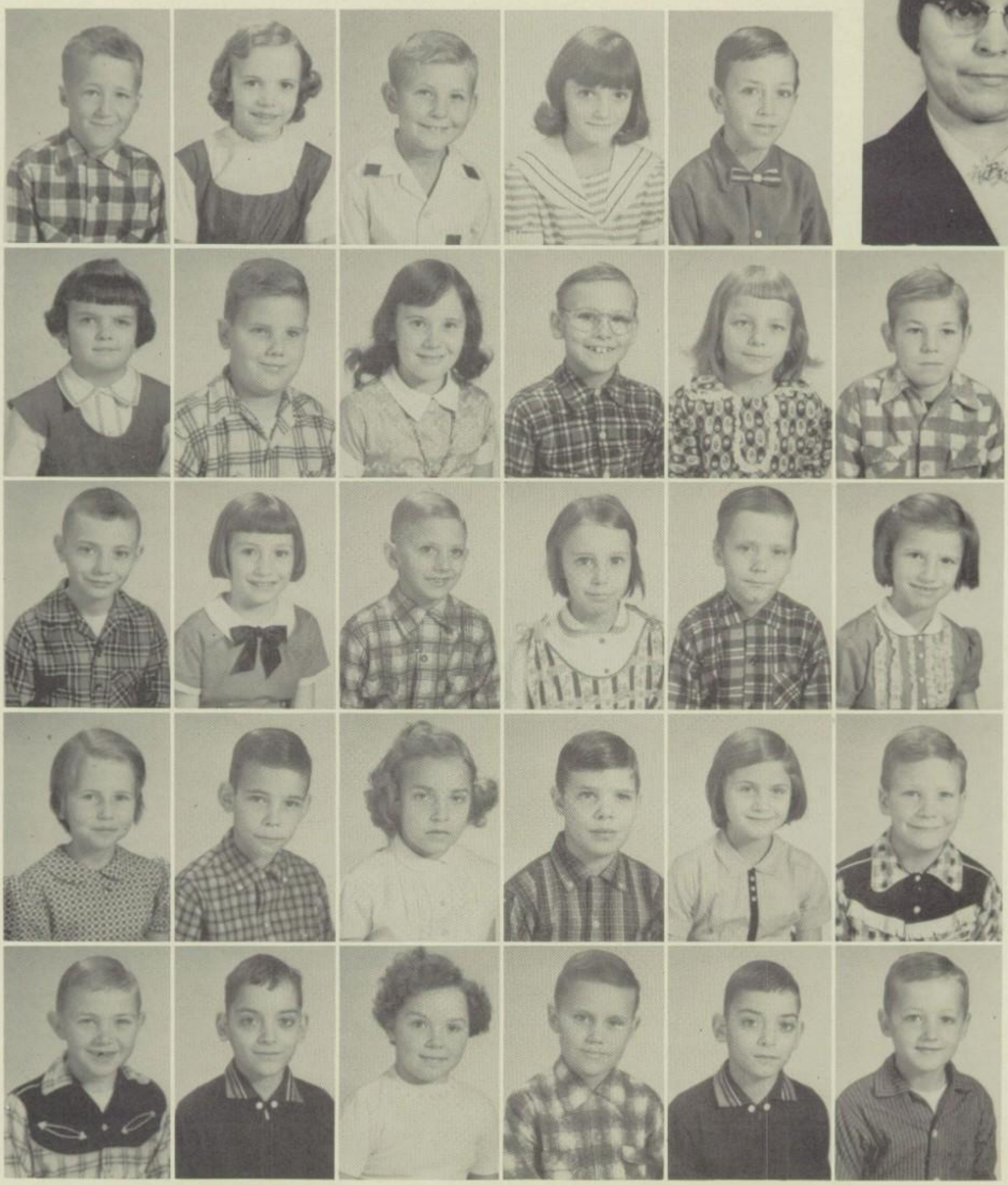

SECOND AND THIRD GRADE

First Row: Mrs. Florence Williams, Wayne Kime, Hilda Mabe, I.W. Allred, Sue Whittington, James Cox. Second Row: Theresa White, Charles Routh, Linda Routh, Larry Butcher, Rosella Heffner, Wesley Bowman. Third Row: Jimmy Ray Davis, Jean Shelton, Wayne Caudle, Elaine Richardson, Charles Thompson, Susan Fields. Fourth Row: Joy Humble, Franklin Kivett, Carolyn Trogdon, Jerry Hill, Wanda Cox, C.L. Hickerson. Fifth Row: Sammy Nixon, Jimmy Nixon, Helen Hackett, Gary Routh, Jackie Nixon, Phillip Joyce.

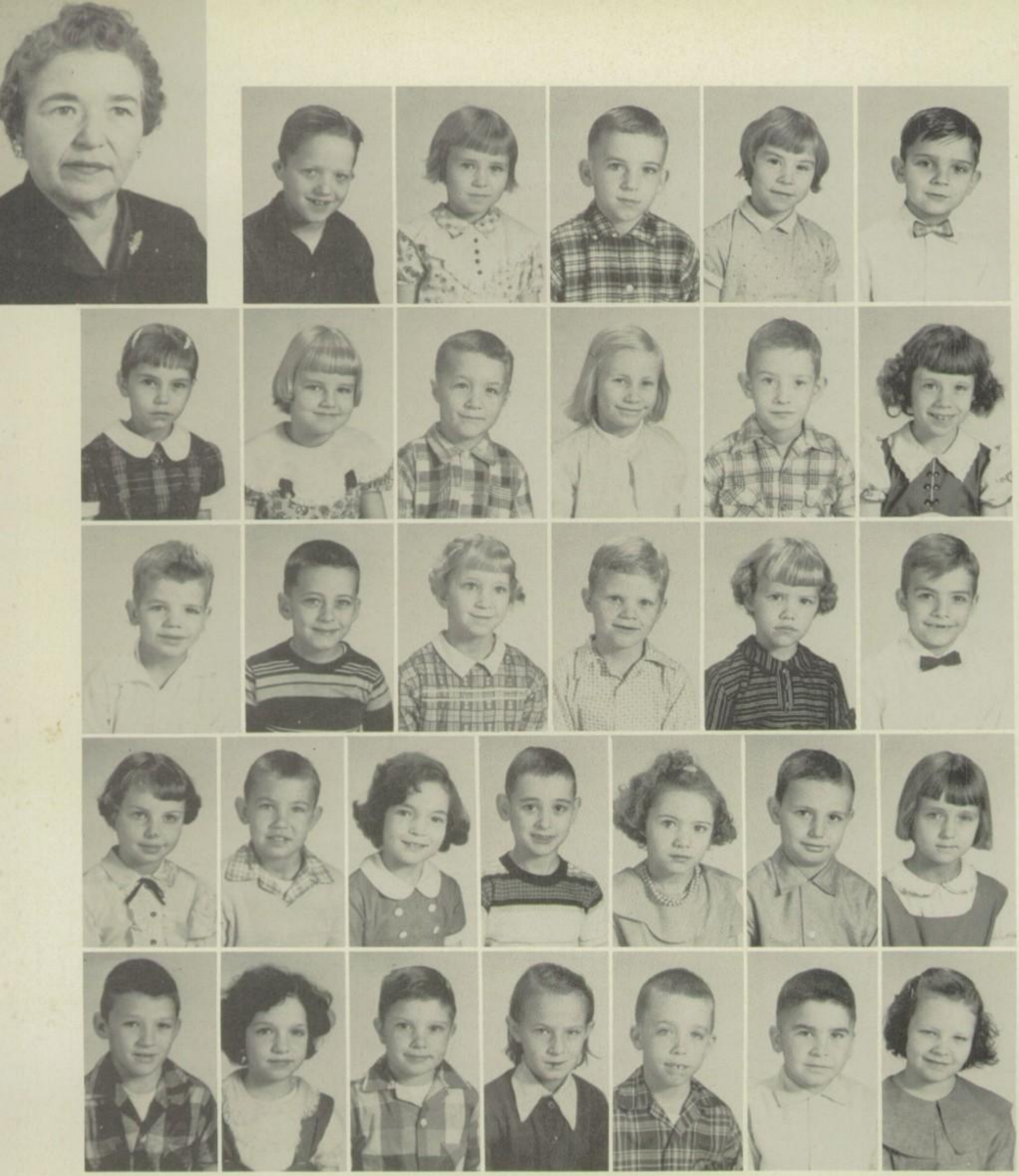

FIRST AND SECOND GRADE

First Row: Miss Lucy Buie, William Joyce, Novie Hill, Douglas Hylton, Pauline Briles, Freddie Sheron. Second Row: Deanne Glass, Sylvia Hackett, Ray Kime, Linda Lambert, William Larry Davis, Joan Cox. Third Row: Johnny Heffner, Mike Nixon, Loretta Craven, Phillip Walker, Regina Gray, Bruce Johnson. Fourth Row: Margaret Groce, Hal Shelar, Joyce Blake, Larry Harger, Martha Routh, Geary Dodson, Linda Hunt. Fifth Row: Johnny George, Shirley Johnson, Ronnie Horrell, Eva Ann Stevens, Jerry Johnson, Vernon Whitaker, Sandra Lineberry.

FIRST GRADE

First Row: Mrs. Kathleen B. Redding, Larry Stevens, Sarah Routh, Ronald Hall, Sandra Julian, Wayne Reynolds. Second Row: Cindy York, Deryl Garrison, Bettie Jo Jenkins, William Routh, Jackie Sherron, James Meredith Jr. Third Row: Lonnie Allred, Lynn Ledbetter, Allen Briles, Mary Whittington, Mike Routh, Phillis Flinchum. Fourth Row: Max Benbow, James Coley Jr., Kaye Heffner, Jeannie Gooch, Garry Garner, Ervin Little. Fifth Row: Gary Varner, Larry Davis Thomas Waugh, Ronald Brown, Gary Caudle, John Davis, Jerry Davis.

HALLOWEEN FESTIVAL COURT

Fourth Grade observes Thanksgiving

First Grade
Books We Read

First and
Second Grade
Writing
Lesson

ACTIVITIES

SECOND AND THIRD GRADE
Science and Nature Study

THIRD GRADE
Music For Everyone

FOURTH GRADE
History and Science

FOURTH AND FIFTH GRADE
Geography and Science

FIFTH AND SIXTH GRADE
Grade Librarians

SIXTH AND SEVENTH GRADE
Science and Wildlife

SEVENTH GRADE
History Class

SEVENTH GRADE
Science Class

EIGHTH GRADE
Physical Education

EIGHTH GRADE
Physical Education

VOTE FOR YOUR CHOICE

HALLOWEEN KING
AND QUEEN
Queen Routh Ellen Redmon
King Larry Davis

BABY CONTEST WINNER
Mr. Otus Thomas
Sherry Brown
Mr. and Mrs.
John Allen Brown

BUZZER STAFF

F. H. A. CLUB

F.H.A. Officers:

President . . . . . Jane Anderson
Vice-President . . . . . Katherine Thomas
Secretary . . . . . Alice Williams
Treasurer. . . . . Frances Walker
Historian . . . . . Betty Shelton
Parliamentarian . . . . . Judy Routh
Song Leader . . . . . Betty Bunting
Pianist . . . . . Janet Pugh

F. F. A. Officers:

President . . . . . Junior Allred
Vice-President . . . . . Bobby Routh
Secretary . . . . . John Lineberry
Treasurer. . . . . Frank Routh
Sentinel . . . . . John Smith

SHOP WORK

F.F.A. CLUB

BETA CLUB OFFICERS

President . . . . . Joann Routh
Vice President . . . . . Janet Pugh
Secretary . . . . . Betty Bunting
Treasurer . . . . . Marcelene Poole
Program Chairman . . . . . Ann Davis
Reporter . . . . . Jane Anderson

Beta Club: Ann Davis, Jane Anderson, Janet Pugh Joann Routh, Betty Bunting, Marcelene Poole, Alice Williams, Frances Walker, Margaret Richardson, Barbara Trogdon, Larry Davis, Boyd Brady, Johnny York, Charles Barker, Shirley Williams, Peggy Allred, Joyce Nixon, Emma Bruce Pugh. Sponsors: Mrs. Chandler, and Mr. Thomas.

JUNIOR 4-H CLUB

President . . . . . Vivian Anderson
Vice President . . . . . Linda Dula
Secretary . . . . . Virginia York
Song Leader . . . . . Brenda Faye Allred
Pianist . . . . . Rebecca Pugh

Senior 4-H Club Officers

President . . . . . Emma Bruce Pugh
Vice President . . . . . Leo Kirkman
Secretary . . . . . Buster Whitley
Reporter . . . . . Winford Routh
Pianist . . . . . Lyndia Wright
Song Leader . . . . . Ann Davis

SENIOR 4-H CLUB

MUSIC CLUB

LIBRARIANS
Mrs. Wise
Barbara R. Trodgon
Emma Bruce Pugh
Frances C. Walker
Betty Sue Shelton
Joyce Nixon
Jane Marie Parris

GLEE CLUB

"Maw, sew her tight!"

"Darling, you look just like I dreamed you would."

"Ouch! I'm being scalded!"

Senior Play
Headin' For A Weddin'
By Le Roma Rose
The Heuer Publishing Co.

BUS DRIVERS

Kent Davis, Gary Lineberry, Rudolph Griffin, Junior Allred, Bobby Routh, Edward Baldwin.

CAFETERIA STAFF

Mrs. Fred Julian

Mrs. Mac Coble

Mrs. F.H. Coble

Custodian
Mr. F.H. Coble

BASKETBALL TEAM

Co-Captains: Alice Williams, Joann Routh, Charles Barker, Tommy Poole. Coach: Mr. York.

TEAM

Managers
Junior Allred
Bobby Routh
Kent Davis

Coach
Mr. Richard D. York

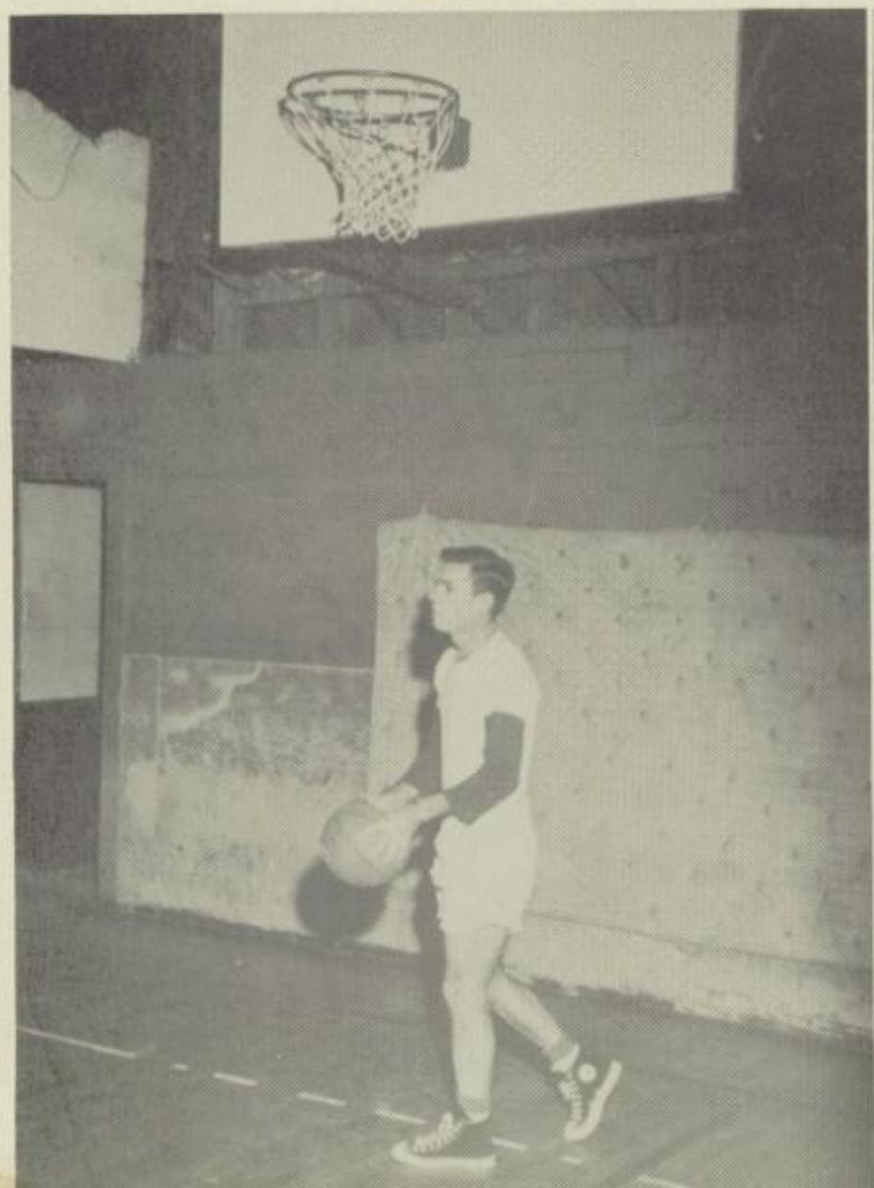

ANNUAL

Sales Managers:
Jane Anderson
Alice Williams

Editor - Frances Walker
Photographers - Marcelene Poole, Betty Bunting
Assistant Editor - Emma Bruce Pugh

STAFF

Art & Business Editors
Joyce Nixon
Joann Routh

Not Pictured:
Assistant Business Manager
Janet Pugh
Assistant Art Editor
Margaret Richardson

Editor - Frances C. Walker
Assistant Editor - Emma Bruce Pugh
Sponsor - Mrs. Chandler

W.G. ROUTH
GROCERY AND SERVICE STATION

Chatham Feed

A. A. C. Fertilizer

Good Gulf Gas and Oil

Route 1

Franklinville, N. C.

LAMBERT'S GROCERY AND SERVICE

Wash and Grease

Amoco Gas and Oil

"Sell the Best for Less"

Highway 220, Between Asheboro and Randleman

Route 2, Randleman, N. C.

Phone Asheboro 8905

R.H. UNDERWOOD

Hardware

Grocery

Meal, Feed

Service Station

Route 1

Franklinville, N. C.

"Always close to the school"

GLADYS says . . .

"Ask for **GUILFORD** ---- it's best"

Asheboro, N. C.

MID STATE MOTORS INC.

Your Lincoln-Mercury Dealer

Phone 2147

149 W. Kivett St. Asheboro, N. C.

ASHEBORO FARM EQUIPMENT COMPANY

Ford Tractor & Dearborn Implements

Phone 4257

151 W. Kivett St. Asheboro, N. C.

Phone 2343 Phone 2447

VESTAL MOTOR COMPANY

911 S. Fayetteville Street

Asheboro, N. C.

Ford Cars Ford Trucks

Complete Body Repair

"A Fine Car At Half The Fine Car Price"

Your Ford Dealer

RANDOLPH ELECTRIC MEMBERSHIP CORPORATION

Furnishing Electric Power At Cost To The
Rural Areas of Randolph, Moore, Montgomery,
Chatham and Alamance Counties

Operating Over 1600 Miles of Distribution
Lines To Bring Owners, The Co-operative Way

Electricity For Modern Living

Telephone 5177

Highway 902 At Patton Avenue

Asheboro, N. C.

LIBERTY HOSIERY MILLS, INC.

Full Fashioned Hosiery

New York Sales Office

Empire State Building

New York 1, N. Y.

Longacre 3-1555

Plants At

Liberty, North Carolina

Gibsonville, North Carolina

Compliments of

LEWARD COTTON MILLS

Worthville, N. C.

CHET'S PLACE

"Quality Not Quantity Is Our Special"

Grocery and Service Station

Amoco Gas and Oil

AMERICAN AMOCO GAS

Route 1

Franklinville, N. C.

Highway 49 A

ACME McCRARY HOSIERY MILLS

Asheboro, N. C.

Manufacturers

of

Fine Hosiery

D.W. HOLT & COMPANY

1605 S. Fayetteville Street

Asheboro, N. C.

Motor Truck
Farm Machines
Tractors

International Harvester

Sales and Service

ASHEBORO MOTOR COMPANY

Chrysler-Plymouth

Sales and Service

266 N. Fayetteville St.

Asheboro, N. C.

Phones 2193--3145

TOMMY'S DRIVE-IN

Pit Cooked Barbecue

Thick Milkshakes

French Fries

Sandwiches of All Kinds

N. Asheboro, N. C.

KEARNS SERVICE DRUG STORE

Open Weekdays 8:30 to 9:30 P. M.

Sundays 2:00 to 6:00 P. M.

Phones: Day 2216 Night 3985

803 W. Salisbury St.

Asheboro, N. C.

ASHEBORO PLUMBING AND HEATING CO.

Asheboro, N. C.

SOUTHERN AUTO SALES

The Best In Used Cars

Williard Vestal, Owner

Phone 5438

703 N. Fayetteville St.

Asheboro, N. C.

Compliments of

THE BANK OF COLERIDGE

Member of F.D.I.C.

Ramseur, N. C.

KIDD'S SERVICE STATION

Texaco Products

Groceries

Custom Milling

Rt. 1-Franklinville, N. C.

PUGH OIL COMPANY

Phone 8051

Rt. 1, Asheboro, N. C.

THE FIRST NATIONAL BANK

Member of Federal Reserve

and F. D. I. C.

Asheboro, N. C.

GENERAL HARDWARE & LUMBER COMPANY

Asheboro, N. C.

RANDOLPH FARM EQUIPMENT COMPANY

Allis-Chalmers Tractors

All Crop Harvesters

New Ideal Equipment

Phone 4136

Asheboro, N. C.

Compliments of

FRANKLINVILLE STORE INC.

General Merchandise

Phone 3295

Franklinville, N. C.

HARDIN'S FURNITURE HOUSE

North of

Asheboro, N. C.

LOFLIN'S FUNERAL HOME

Liberty, N.C. Phone 3559

Ramseur, N. C. Phone 4181

Ambulance Service

MELVIN'S DRIVE-IN

1 Mile West of Ramseur

Highway 64

JULIAN'S PRODUCE MARKET

Meats and Groceries

Sherwin Williams Paint

Sinclair Gas

Near Central Falls, N. C.

JONES DEPARTMENT STORES

The Stores That Save

You Money

Asheboro, N. C.

I. SCHNEIERSON AND SONS

Randolph Lingerie Division

Randleman, N. C.

THE SCOTTISH BANK

Better Banking and Insurance

Member of F.D.I.C.

Randleman, N. C.

ECONOMY DRUG COMPANY

Drugs At

Reasonable Prices

Randleman, N. C.

ROADSIDE GARDENS

Flowers

For All Occasions

Phone 4195

Randleman
North Carolina

FOX DRUGS

For the Best Service

Asheboro, N. C.

HALL KNOTT INC.

Men's and Boy's Wear

Asheboro, N. C.

BILL'S GROCERY & HARDWARE

Texaco Gas

Phone 3362

Rt. 1, Randleman, N. C.

STEED TEXACO SERVICE

Your Business is Always

Appreciated

Phone 3065

North Asheboro, N. C.

Compliments of

LAUGHLIN
F. F. HOSIERY MILLS, INC.

Randleman, N. C.

RANDOLPH PACKING CO.

Phone 6262

Asheboro, N. C.

SUNSET MILLS

Phone 595

Randleman, N. C.

Manufacturer of Ladies

F. F. Hosiery

Compliments of

HUDSON-BELK

PUGH'S ESSO SERVICE

Highways 64 & 49

Asheboro, N. C.

Compliments of

WESTERN AUTO

Liberty, N. C.

RANDOLPH OIL COMPANY

Distributors of

Gulf Products

Phone 34977

Asheboro, N. C.

THE CHATHAM BANK

LINEBERRY OIL COMPANY

Supplier of Sinclair

Products & Goodyear Tires

Liberty, N. C.

P. O. Box 355--Phone 611 or 612

For Automotive Needs
See Junius Routh

CHEVROLET

Salesman For

LIBERTY MOTORS INC.

Liberty, N. C. Phone 61 or 70

**ASHEBORO
FLORIST ASSOCIATION**

Stowes
Garner

Burge
Delk

Bullards

Asheboro, N. C.

Compliments of

PUGH FUNERAL HOME

Asheboro Randleman

GARNER-MORGAN HARDWARE CO.

Home Appliances & Sporting Goods

Phone 2367 Asheboro, N. C.

SHAW'S CUT RATE

FURNITURE COMPANY

Randleman, N. C.

FRANKLINVILLE MOTOR CO.

Franklinville, N. C.

ASHEBORO CONCRETE
PRODUCTS COMPANY

Phone 5161

Asheboro, N. C.

PICKETT'S MEN SHOP

Randleman, N. C.

FOOD LINE SUPER MARKET

Asheboro, N. C.

LINEBERRY SERVICE & GROCERY

Rt. 1, Climax

Sinclair Gas, Oils, & Grocery

AUMAN BROTHERS

Feed & Seed Store

Asheboro, N. C.

THE BANK OF RANDOLPH

Best Wishes

Asheboro, N. C.

JOHNSON'S BARBER SHOP

1624 N. Fayetteville St.

Asheboro, N. C.

BALFOUR SUPER MARKET

North Asheboro, N. C.

LIBERTY FARM & GARDEN SUPPLY

Liberty, N. C.

THE FRIENDLY BEAUTY SHOP

Liberty, N. C.

KEARN'S RADIATOR SERVICE

Phone 4888

Asheboro, N. C.

STALEY LUMBER COMPANY

Liberty, N. C.

HERLOCKER OIL CO.

Asheboro, N. C.

CIRCLE INN

1 Mile South Highway 220
Route 2

Randleman, N. C.

RANDOLPH GROCERY

Randleman, N. C.

BONK'S CLEANERS

Phone 2661

N. Asheboro, N. C.

BROOKSHIRE BROS.

Randleman, N. C.

PINEHURST TEXTILES INC.

Asheboro, N. C.

RANDOLPH USED AUTO PARTS

Phone 8982

N. Asheboro, N. C.

THE ANCHOR

Asheboro, N. C.

H & H CLOTHING

Asheboro, N. C.

RED CROSS SERVICE STATION
Phillips 66 Gas & Oil
Grocery

Route 1
Climax, N. C.

CENTRAL GAS AND
APPLIANCE CO.

Bottle Gas

Asheboro, N. C.

LUCK'S GROCERY & SERVICE

Route 1

Franklinville, N. C.

FASHION FABRICS CENTER

Drapery & Dress Fabrics

Asheboro, N. C.

JORDAN'S

Sheet-Metal & Plumbing

North Asheboro, N. C.

WORTHVILLE GRILL

Worthville, N. C.

L. V. DORSETT SUPERETTE

Phone 4313

New Salem, N. C.

Compliments of

PUGH FUNERAL HOME

Asheboro, N. C.
Randleman, N. C.

TIP'S LOAN & FINANCE CO.

Best Known--
Known As The Best

Asheboro, N. C.

FARLOW AMBULANCE SERVICE

Phone 2115

Asheboro, N. C.

CURTIS AND GOURLEY FURNITURE

Liberty, N. C.

CANOY NURSERIES

4700 Phone 4500
2403 N. Fayetteville Street

Extension Asheboro, N. C.

MILLIKAN'S SAUSAGE

North Asheboro, N. C.

ECONOMY DRY CLEANING CO.

Phone 4122

Randleman, N. C.

LOFLIN'S MEN'S SHOP

Merchandise For Men and Boys

Liberty, N. C.

THE BEAUTY NOOK

Liberty, N. C.

STEVENSON'S TEXACO SER.

Texaco Products-

Phone 3652
Rt. 1 Asheboro, N. C.

NIXON'S ESSO SERVICE

Phone - 2303

Randleman, N. C.

CASHATT

Sewing Machine Service
Necchi Sewing Circle

Randleman, N. C.

FANCY GAP WHOLESALE

Vegetables and Fruits

Phone 6311

N. Fayetteville Street

Highway 220

Asheboro, N. C.

MASTER GULF SERVICE STATION

H. G Wright's Service

Asheboro Drug Company

Worthville Store Company

CITY TIRE & AUTO SERVICE

Auto Wheel Alignment

Recapping

Ted R. Trodgon, Owner

Day 4247 Phones 5662 Night

914 N. Fayetteville St.
Asheboro, N. C.

Compliments of

FRANKLINVILLE HATCHERY

Franklinville, N. C.

Excelsior

Chicks

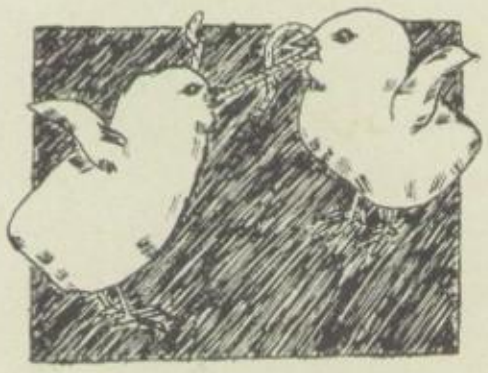

For Broilers and Layers

Thousands Weekly

Compliments of

RANDOLPH MILL INC.

Franklinville, N. C.

Dainty Biscuit

Finest All Purpose Flour

and

Excelsior Feeds

AUTOGRAPHS

mf

One day a hush will fall, The bell.

mf

One day a hush will fall, The bell.

L.H.

mf

foot - steps of us all will ech - o down the hall and dis - ap -

foot - steps of us all — will ech - o down the hall and dis - ap -

But as we sad-ly start our jour-neys far a - part, A pear,

But as we sad-ly start our jour-neys far a - part,- A pear,

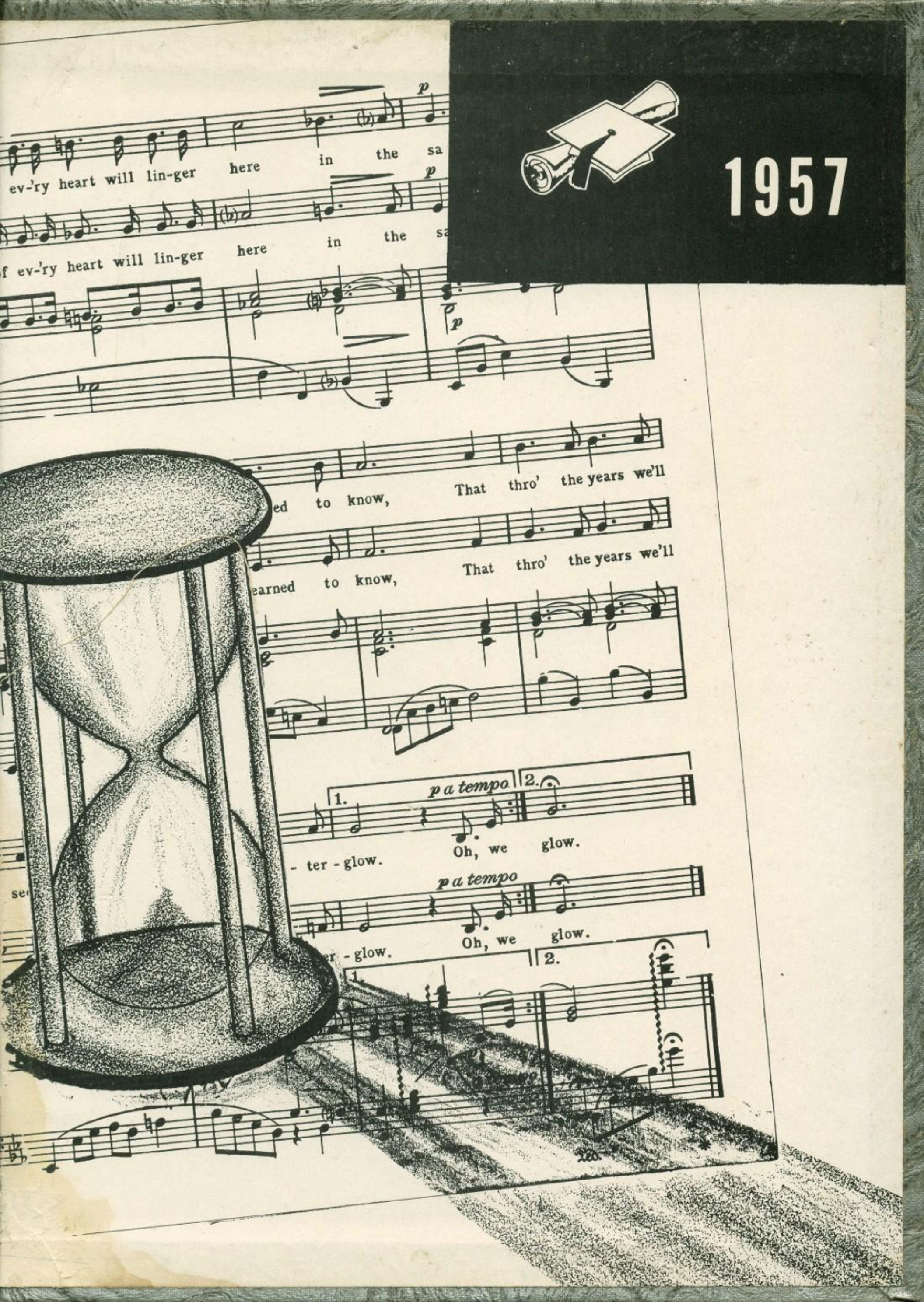
1957
ev-'ry heart will lin-ger here in the sa
f ev-'ry heart will lin-ger here in the sa
ed to know, That thro' the years we'll
earned to know, That thro' the years we'll
p a tempo
- ter - glow. Oh, we glow.
p a tempo
er - glow. Oh, we glow.

DELMAR